

L48 -> FRONT AXLE/CHASSIS -> F12000 PROPELLER SHAFT ## L48

Update Date: 07/28/2014, Printing Date: 01/03/2020

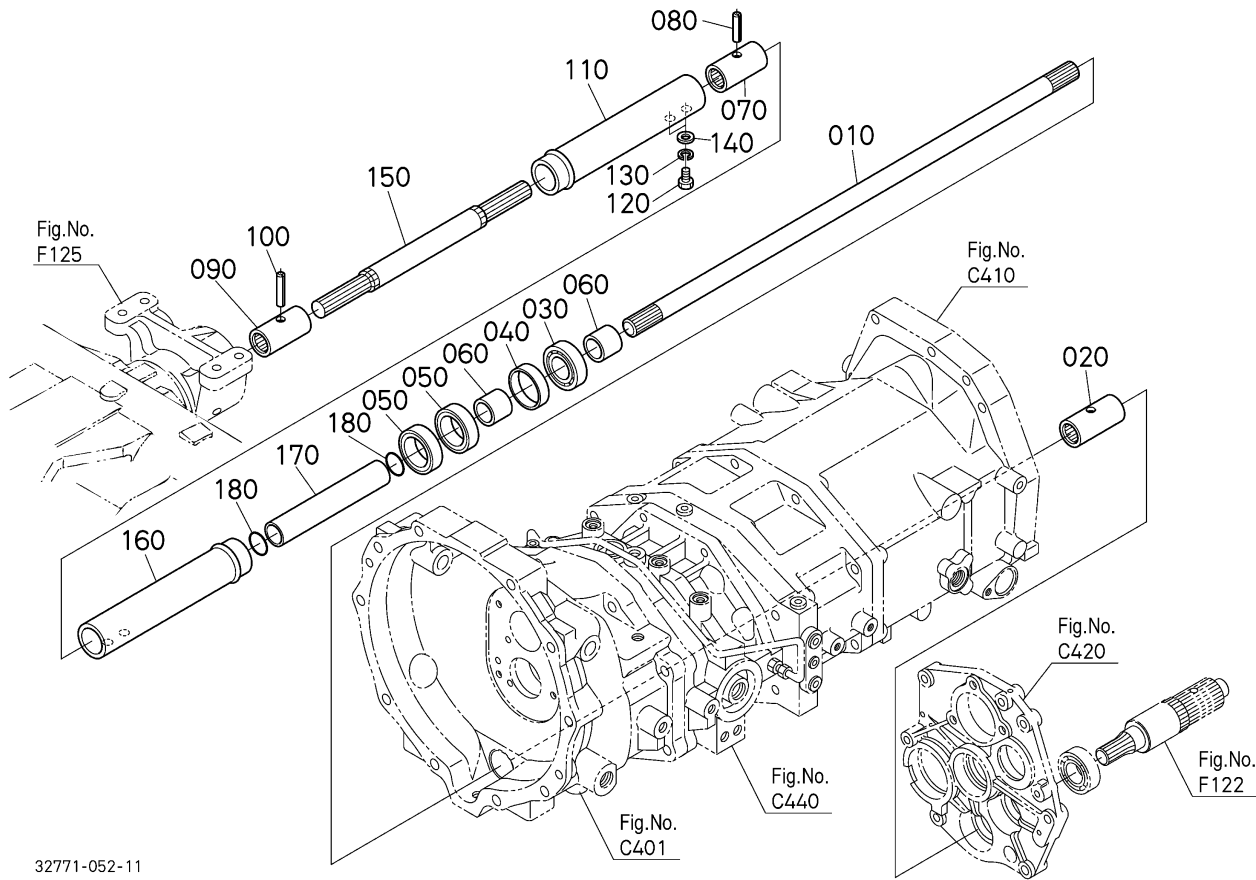

L48 -> FRONT AXLE/CHASSIS -> F12000 PROPELLER SHAFT ## L48

Update Date: 07/28/2014, Printing Date: 01/03/2020

Interchangeable =, Not Interchangeable NI, New for Old >>, Old for New <<

No	Part Number	Part Name	Qty	RoundUp	IC	S/N	Remarks	Kg
010	32771-14642	SHAFT PROPELLER	1					5.06
020	T0070-14710	COUPLING	1					0.352
020	H3130-44520	COUPLING	1		>>			0.352
030	08101-06904	BEARING,BALL	1					0.044
040	34070-14650	COLLAR	1					0.022
050	09500-25388	SEAL,OIL	2			<=61718		0.022
050	E3131-23550	SEAL,OIL	2		NI	>=61719		0.0198
060	53582-53520	SLEEVE	2			<=61718	ORDER BY REF.No.060 NEW PART.	0.033
060	T1420-14680	SLEEVE	2		>>	>=61719		0.033
070	T0070-14710	COUPLING	1					0.352

L48 -> FRONT AXLE/CHASSIS -> F12000 PROPELLER SHAFT ## L48

Update Date: 07/28/2014, Printing Date: 01/03/2020

Interchangeable =, Not Interchangeable NI, New for Old >>, Old for New <<

No	Part Number	Part Name	Qty	RoundUp	IC	S/N	Remarks	Kg
070	H3130-44520	COUPLING	1		>>			0.352
080	05411-00430	PIN SPRING	1					0.0044
090	3A021-44520	COUPLING	1					0.385
100	05411-00630	PIN,SPRING	1					0.0088
110	32771-14570	COVER SHAFT FRONT	1					0.99
120	01053-50508	BOLT	2					0.0044
130	04512-60050	WASHER,SPRING	2					0.0044
140	04012-50050	WASHER,PLAIN	2					0.0022
150	32771-14630	SHAFT PROPELLER	1					2.86
160	32771-14580	COVER SHAFT REAR	1					0.5456
170	TA040-14720	SPACER	1					0.462
180	TA040-82180	O RING	2					0.0022