

# TL421 -> HYDRAULIC VALVE -> B00500 CONTROL VALVE [COMPONENT PARTS] ## TL421

Update Date: 03/02/2007, Printing Date: 10/18/2020

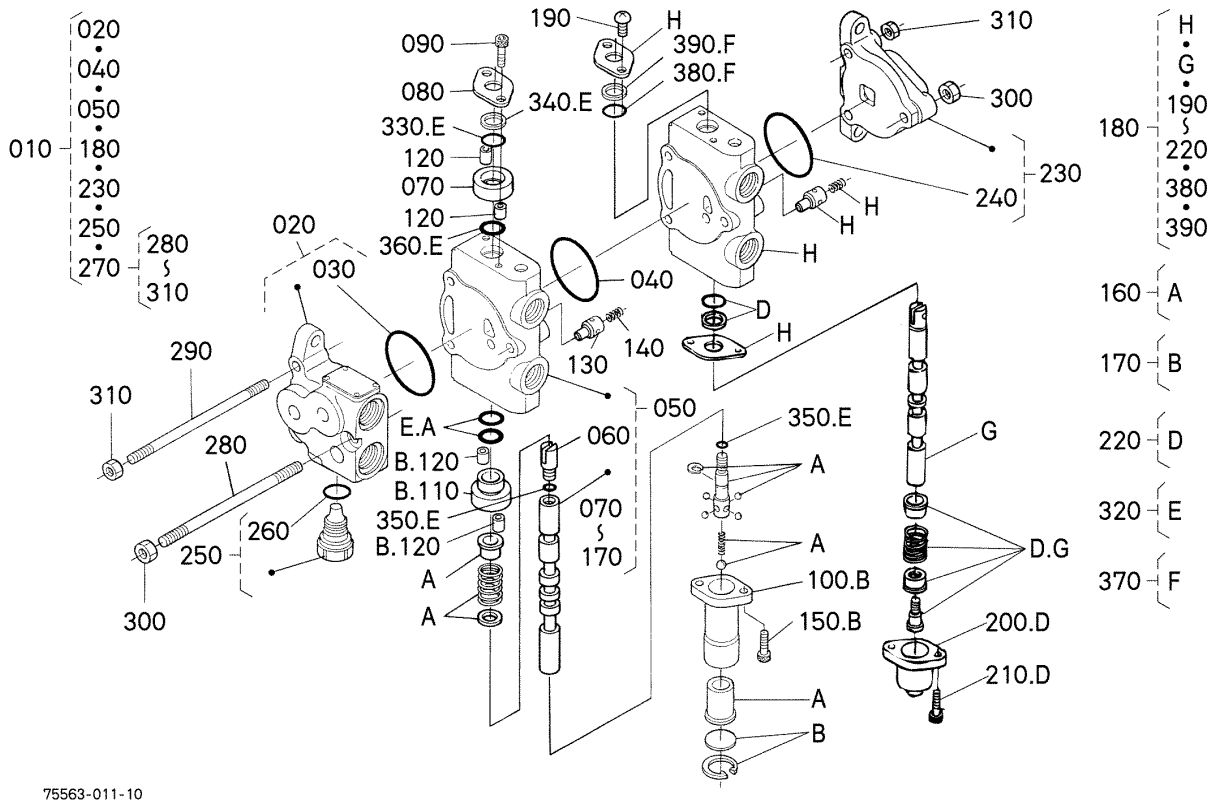

75563-011-10

## TL421 -> HYDRAULIC VALVE -> B00500 CONTROL VALVE [COMPONENT PARTS] ## TL421

Update Date: 03/02/2007, Printing Date: 10/18/2020

Interchangeable =, Not Interchangeable NI, New for Old >>, Old for New <<

No	Part Number	Part Name	Qty	RoundUp	IC	S/N	Remarks	Kg
010	75540-61010	VALVE CONTROL	1			<=18967		17.82
010	75540-61014	VALVE,CONTROL #5000B	1		NI	>=18968		17.82
020	75540-61200	ASSY INLET SECTION	1					3.08
030	75540-61250	O-RING #564	1					0.022
040	75540-61250	O-RING #564	1					0.022
050	75540-61300	ASSY SPOOL SECTION 1	1					5.72
060	75540-61310	CLEVIS END #52233	1					0.0308
070	75540-61320	SPACER-CAP SPOOL #53859	1					0.11
080	75540-61330	PLATE-SEAL #5012	1					0.0264

TL421 -> HYDRAULIC VALVE -> B00500 CONTROL VALVE [COMPONENT PARTS] ##  
TL421

Update Date: 03/02/2007, Printing Date: 10/18/2020

Interchangeable =, Not Interchangeable NI, New for Old >>, Old for New <<

No	Part Number	Part Name	Qty	RoundUp	IC	S/N	Remarks	Kg
090	75540-61340	CAP SCREW-SOC.HD. #5155	2					0.0022
100	75540-61350	CAP-SPOOL #5034	1					0.154
110	75540-61360	SPACER-CAP,SPOOL #53799	1					0.11
120	75540-61370	SPACER #53800	4					0.0308
130	75540-61380	POPPET-C.V. #5011	1					0.0044
140	75540-61390	SPRING #5064	1					0.0022
150	75540-61410	CAP SCREW-SOC.HD. #3424	2					0.022
160	75540-61420	KIT DETENT #54697	1					0.22
170	75540-61430	KIT CAP,SPOOL SEC. #54642	1					0.44
180	75540-61400	ASSY SPOOL SECTION 2	1					5.72
180	75540-61480	BUCKET SPOOL SECTION	1		=			0.0
190	75540-61440	MACHINE SCREW- RD.HD. #3432	2					0.1122
200	75540-61450	CAP-SPOOL #5028	1					0.0704
210	75540-61460	CAP-SCREW-SOC.HD. #5035	2					0.0022
220	75540-61470	KIT CAP,SPOOL SEC.2 #54651	1					0.176
230	75540-61500	ASSY OUTLET SECTION #5003E3	1					2.442
240	75540-61250	O-RING #564	1					0.022
250	75540-61600	ASSY SHUT-OFF PLUG	1					0.132
260	75540-61620	O-RING	1					0.0022
270	75540-61700	KIT TIE ROD, #6131-2	1					0.352
280	75540-61710	TIE ROD #5089-2	1					0.176
290	75540-61720	TIE ROD #5069-2	2					0.11
300	75540-61730	NUT-SPECIAL, #1052	2					0.044
310	75540-61740	NUT-SPECIAL, #1861	4					0.0022
320	75540-99700	KIT-SEAL,SPOOL SEC.1	1					0.0022
330	75553-99810	O'RING #60-113	2					0.0022
340	75540-99720	WIPER #5029	1					0.0044
350	75540-99730	O-RING #4623	2					0.0022
360	75540-99740	O-RING #1490	2					0.0022

TL421 -> HYDRAULIC VALVE -> B00500 CONTROL VALVE [COMPONENT PARTS] ##  
TL421

Update Date: 03/02/2007, Printing Date: 10/18/2020

Interchangeable =, Not Interchangeable NI, New for Old >>, Old for New <<

No	Part Number	Part Name	Qty	RoundUp	IC	S/N	Remarks	Kg
370	75540-99800	KIT SEAL,SPOOL SEC.2	1					0.0022
380	75553-99810	O'RING #60-113	2					0.0022
390	75540-99720	WIPER #5029	2					0.0044